

# Annual Report 2022



Great Peninsula  
Conservancy



# A Note from our Executive Director

GPC's record-breaking conservation, stewardship, and public engagement achievements of 2022 make me proud to be a part of this amazing organization. Of course, those successes are made possible by our members, so I thank the hundreds of people who continue to so generously support the environmental work that we do.

Each project, whether it be protecting a wetland, replanting a shoreline, or connecting students to nature through a Land Labs program, is unique and challenging, but it's all so worth it! The energy we collectively invest today is making a lasting difference.

In this time of unprecedented regional development, every acre we protect now helps to secure the health and well-being of our community long into the future. Together, GPC's staff, board, and members form a potent team, helping to ensure the natural characteristics of this special place we call home will exist in perpetuity.

Thank you for making a difference.

Nathan Daniel,  
Executive Director



Executive Director Nathan Daniel working with students during a GPC Land Labs program.

## STAFF

Nathan Daniel  
Executive Director

Dylan Tenney  
Finance & Operations Manager

Michelle Graves  
Administrative Manager

Claire Voris  
Community Engagement  
Manager

Brendan McGarry  
Development &  
Communications Associate

Adrian Wolf  
Stewardship Manager

Micaela Petrini  
Stewardship Coordinator

### AmeriCorps VISTA

Aaron Gaul  
Land Labs Community  
Stewardship Coordinator

Ali Querin  
Conservation Project Manager

Erik Steffens  
Conservation Director

Beatrice Lincke  
Land Labs Community  
Stewardship Coordinator

Julie Steigerwaldt  
Conservation Project Manager

Jaime Webb  
Land Labs Education  
Coordinator AmeriCorps VISTA

Katherine Tacke  
Development &  
Communications Manager

## BOARD

Paul Kundtz  
President, Bainbridge Island

Mark Mauren  
Puyallup

Keith Baldwin  
Vice President, Port Orchard

David De Bruyn  
Bainbridge Island

Patricia Weagant  
Secretary, Poulsbo

Mike Hall  
Poulsbo

Mark Greenfield  
Treasurer, Silverdale

Nate Thomas  
Poulsbo

David Morris  
Member at Large, Gig Harbor

David Walters  
Poulsbo

Dana Coggon  
Tacoma

Cover: Stewardship Coordinator Micaela Petrini appreciating a Douglas fir at Newberry Woods Community Forest. Photo Credit Ben Wymer



Conserve



Steward



Engage

# In Review

## 2022 by the Numbers



**896** GPC Members



**500** new acres protected forever

**\$10,204,500** land value protected



**735** students served by Land Labs Program



**2,744** acres monitored

**5,000** trees planted

**500** ecological forestry practices implemented

**1,097** volunteer hours



### Saving the Places You Love

Great Peninsula Conservancy is a nonprofit land trust dedicated to protecting the natural habitats, rural landscapes, and open spaces of the Great Peninsula region of West Puget Sound, Washington.

We **conserve** vibrant forests, streams, shorelines, and community greenspaces. We commit to **caring for the lands** we protect to ensure wildlife and people enjoy the many benefits of nature well into the future. And we **enrich lives** by offering opportunities for people to experience nature close up.



# Stewardship

## Working Forests for Biodiversity

In 2022, GPC's stewardship team continued to implement a series of conservation practices to improve habitat diversity across six preserves. The techniques used to achieve these objectives included increasing the number of snags and logs, as well as opening canopy gaps to allow light to reach the forest floor and the plants that grow in the understory.

GPC staff girdled a total of 424 trees across the six sites, representing nine species. Most of these trees were in small and medium size class. In addition, GPC's volunteers assisted with creating 85 coarse woody debris features including 58 habitat piles and 27 constructed logs.

To better understand whether this work is improving wildlife habitat, GPC implemented a research project that uses birds as an indicator of desired forest habitat conditions. GPC received a grant from Cornell Lab of Ornithology's Land Trust Bird Conservation Initiative to fund a collaboration with Dr. Alison Strying and graduate student, Kayleigh Kueffner, at Evergreen State College, Northwest Natural Resource Group, and Dan Froehlich, local ornithologist. The research project uses state of the art, remote acoustic monitoring devices to



Stewardship team members Aaron Gaul, Micaela Petrini, and Beatrice Lincke out in the field. (Header: A Pacific wren in Groves Creek. Credit: Ben Wymer.)



GPC volunteers help build habitat piles to provide greater habitat diversity.

capture changes in the avian community pre- and post-treatment. To date, over 90,000 digital recordings are being analyzed for the presence of 20 target species. The presence or absence of these species will help GPC understand and assess this project and future work.

Cornell was impressed by GPC's 2022 effort, and they awarded GPC another round of funding for 2023. This future work includes habitat conservation practices at another two GPC preserves and advising Jefferson Land Trust to initiate a similar acoustic monitoring study on their conservation lands.

**-Adrian Wolf, Stewardship Manager**



# GREAT PENINSULA CONSERVANCY'S LAND LABS



Dawn (right) and her daughter enjoying low tide along the Salish Sea.

**D**awn Dockter and her husband lived in Champaign, Illinois for over 20 years, where they were entomologists at the University of Illinois. When they decided to relocate to Kitsap County in 2021 to enjoy their retirement, Dawn and David began searching for people who shared their love of the outdoors, science, and learning. Since then, Dawn has become one of GPC's most avid Volunteer Educators, supporting GPC's outdoor education program, Land Labs.

With the goal of providing underserved students the opportunity to participate in real-world community science and stewardship opportunities on GPC preserves, Land Labs has steadily grown with the support of AmeriCorps VISTA members, local foundations, private donors, and volunteers like Dawn. Whether she's knee-deep in a creek helping students catch stoneflies, or wrangling students for a quick game of salmon tag, Dawn's sense of fun and enthusiasm for science is infectious! GPC is delighted to honor Dawn's dedication to Land Labs by awarding her Volunteer of the Year.



Students from Mountain View Middle School during a Land Labs Climate Resilient Forests Lesson in Fall 2022.

**I**n Fall 2022 Land Labs brought Mountain View Middle School students out to GPC properties to deliver lessons on Climate Resilient Forests. The lesson was designed with the support of several key grant partners, Keta Legacy Foundation, Land Trust Alliance, and the Russell Family Foundation, and was delivered through a partnership with Kitsap County Parks. The lesson produced a new cohort of Land Labs Volunteer Educators and provided students with the first field trip they'd had in three years due to the pandemic.

This project provided GPC with more ways to connect with the community about the growing repertoire of ecological forest management tools the stewardship team is using, including thinning, patch cuts, girdling, and habitat pile building, which promote biodiversity in former working forests. By providing outdoor education, we actively engage students in real-world conservation and restoration and welcome them to the actual landscapes to practice those action and decision-making roles as stewards. Lessons about ecological land management can help students grow up understanding how to be stewards of their homeplaces and support the future of forests across GPC's working region and the rest of Washington.





# 2022 Conservation Highlights

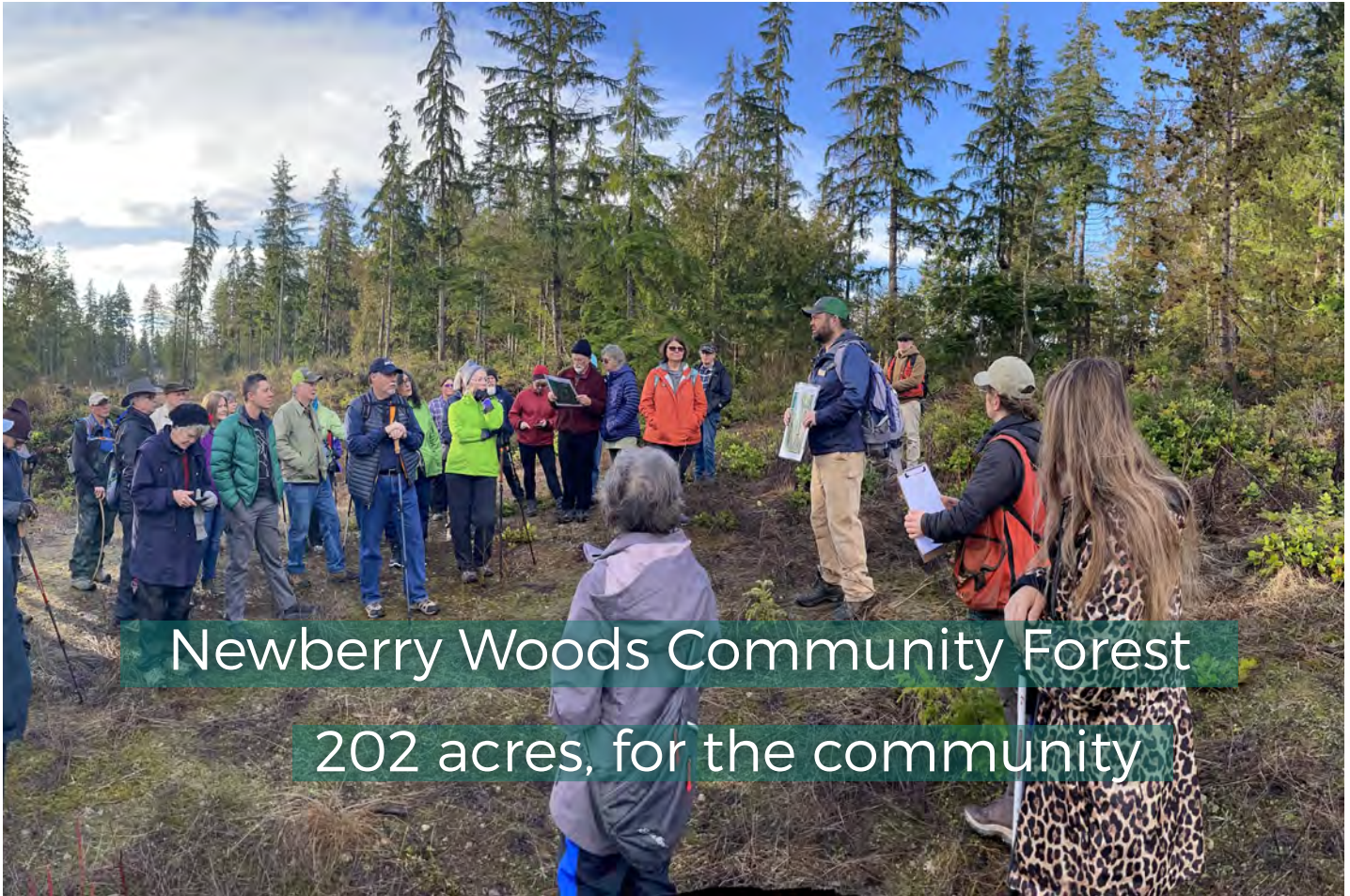

Newberry Woods Community Forest  
202 acres, for the community

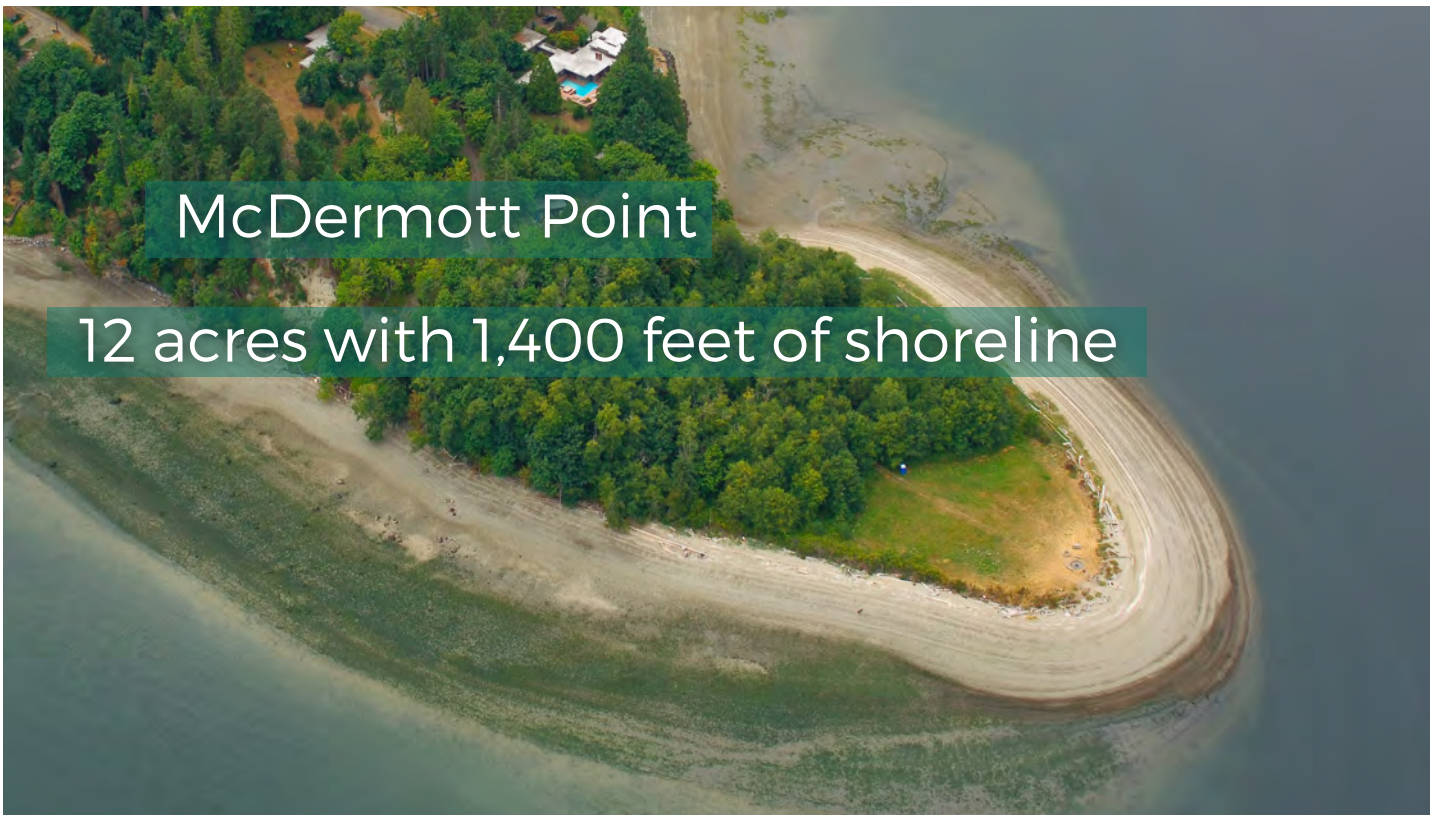

McDermott Point  
12 acres with 1,400 feet of shoreline



# Conserving 500 Acres

**Erik Steffens, Conservation Director**

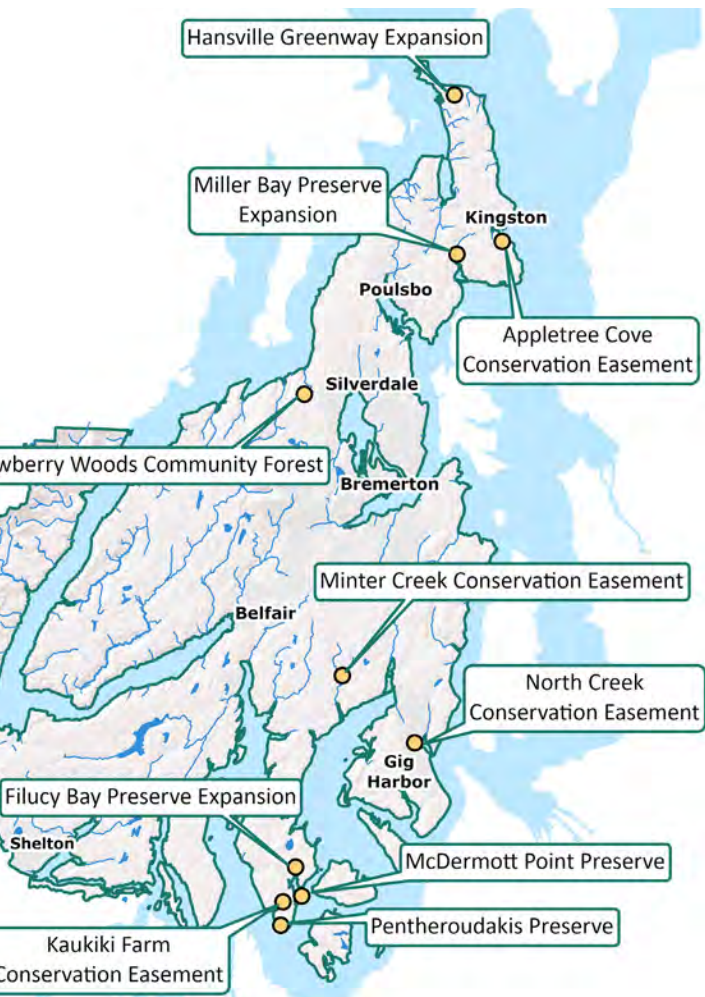

2022 was a record-setting year for GPC on the land conservation side. Thanks to generous support from the Murdock Foundation and other donors, we hired a second project manager to our conservation program staff early in the year. With this added

capacity, we completed **twelve projects in 2022, protecting over 500 acres of land worth over \$10 million.**

Looking back, I'm inspired by the 300 people who donated to purchase the Hansville Highlands. I'm excited to replicate the 202-acre Newberry Woods Community Forest in other places as it is a powerful model to balance forest health and recreation needed throughout our growing region. I feel blessed to have partnered with caring stewards of the land, such as the Bryants on the 115-acre Kaukiki Farm easement. And, as always, I'm glad we protected and improved salmon habitat, working in eight watersheds throughout our region. Stay tuned-there are some exciting projects in the works in 2023!

Left: The 10 projects and 500-acres that GPC protected in 2022.

## Kaukiki Farm

115-acre agricultural conservation easement, working family farm



# 2022 Contributors

Thanks to the generous individuals, foundations, and businesses who supported Great Peninsula Conservancy in 2022.<sup>1</sup>

## LEGACY SOCIETY

Anonymous (4)  
Randall & Lindsey Babich Ecosystem Preserve  
Linda Benedict  
Elisabeth Bondy  
Mary Ann & Wayne Booth, Jr.  
Barbara Gray Boyd  
Pam Boyles & Roger Johnson  
Gail Bronson  
Charles Burrow & Linda Cazin  
Virginia Cowling  
Gary & Marilyn Cunningham  
Nathan & Kim Daniel  
David & Katherine De Bruyn  
John & Sarah Dickson  
Janine Dolezel  
Margaret 'Kit' Ellis  
Stephen Harris & Susanne Waits-Harris  
Debra & Chuck Holland  
Hitoshi & Alice Kawahara  
Jim & Mary Kenney  
Kate Kuhlman & Jim Halstead  
Elizabeth Lathrop  
Bill & Bee Mahan  
Steve & Patti Marek  
Joan Martin  
Jake & Betsy Miller  
Verna Miller  
Dave & Merrilyn Morris  
Nancy Nelson  
Ron & Bernadette Olson  
Gayle Peach  
Donna Cooper Pepos  
Gerald E Petersen  
Stephen & Kathleen Reed  
Liami Rollins  
Joyce Russell  
Antonia Seales  
Ron & Nancy Sefton  
Grace Seman  
Sallie Shawl  
Sandra Staples-Bortner & Brad Bortner  
Frank Stutesman  
Gordon Walgren  
Betty Willcomb  
Karen Wylde

## CONSERVATION LAND DONORS

Anonymous (2)  
Margret Bailey, Lucinda Eshleman & Jennifer Schoenfeld  
Oda Leota Beard  
Keith & Michelle Beebe  
Linda & Abner Bergman  
Elroy & Margaret Bohlin  
Vella Boyles  
Gail Bronson  
Judge Robert & Cathy Bryan  
Clear Creek LLC  
Amory & Betty Cook Family  
David Cook  
Franklin & Patricia Cooper  
Virginia Cowling  
Irene & Tom Davis  
David & Katherine De Bruyn  
Phyllis Ellis  
Robert Eriks & Gregory Wilde  
Samuel & Ruth Green  
Thomas & Grace Griebel  
Elsinor Groth  
Group Health Coop of Puget Sound  
George & Elaine Hall  
Doug & John Helton  
Holly Hughes  
Brian, Donna & Dean Johnsen  
Capt. Donald & Dorothy Johnson  
Ken, Joel, & Karl Kawahara  
Elizabeth Klingel  
Richard Knutsen  
The Knutson Family  
Sid & Jeanne Knutson  
Land Title Company of Kitsap County  
Robert Larson  
Elizabeth Lay  
Robert & Nancy Lind  
William & Judy Matchett  
Chuck & Dorris McGuire  
Dick & Meryl Meyer  
Mickelberry Owners' Association  
Joseph & Margaret Miller  
Rollin & Mary Morford  
Kirk & Lynn Mortensen  
Ron & Bernadette Olson  
Margaret Padelford  
Kim Parker  
Gary & Celia Parrott  
Joseph Pentheroudakis  
The Pinsch Family  
The Poll Family

Stephen & Kathleen Reed  
James Richards & Lisa Gordanier  
Liami Rollins  
Jack & Ron Seman  
Robert & Elizabeth Smalser  
Mary Stech & Peg West  
Suquamish Tribe  
Marge & Chuck Thorne  
Steven Tyner  
Chester Whitman  
Betty Willcomb  
Bob Wiltermood & Ann Nash Reisch

## PUBLIC AGENCIES FUNDING LAND ACQUISITION

Kitsap County Conservation Futures  
NOAA Pacific Coastal Salmon Recovery Fund  
Pierce County Conservation Futures  
The Suquamish Tribe  
US Forest Service Community Forest Program  
US Navy Readiness and Environmental Protection Integration  
Washington Recreation and Conservation Office:  
Washington Wildlife and Recreation Program  
Farmland Preservation Program  
Estuary and Salmon Restoration Program  
Puget Sound Acquisition and Restoration Fund

## \$200,000+

Anonymous (2)  
Estate of Janine Dolezel  
Max & Janet Laudeman

## \$50,000+

Anonymous  
Lindstrom Family  
M.J. Murdock Charitable Trust

## \$20,000+

Anonymous (3)  
Judy & Ken Austin  
Glynis Burns  
Margaret "Kit" Ellis  
Carl Haefling  
Michael & Rebecca Hall  
Ryan & Mikka March  
Nancy Nelson  
Robert & Sara Poore  
Marilyn & Jack Rafn  
Dion & Greg Rurik

## \$10,000+

Anonymous  
Akridge-Peterson Foundation  
Marilyn Cunningham  
Dickey Fund  
Rick & Kirsten Friedman  
Horizons Foundation  
Trish Kamps  
Donald & Ellen Kropp  
Lynn & Bruce Gibson Foundation

Stephen & Patti Marek  
The Mercer Family  
Don Paulson & Kathy Mahan Williams  
James Rodman  
Ken & Tanya Shawcroft  
Gary Stieglmeier & Jeannette Theriault  
Dave Straus  
The Aggabagga Family Fund  
Ueland Foundation  
Willowmoor Foundation

## \$5,000+

Anonymous (2)  
David & Katherine De Bruyn  
Gig Harbor Rotary Foundation  
Green Diamond Resource Co.  
Keta Legacy Foundation  
Land Trust Alliance  
Jayne & Paul Larson  
Elizabeth Martin  
Jake & Betsy Miller  
Sarah Parrington  
Gayle Peach  
Puget Sound Energy  
Raydient Places + Properties  
Kathleen Schubert  
Daniel & Tracy Vaughn  
Patricia & Steve Weagant  
Rosalind Horder Williams  
Don & Judy Willott  
Margaret Adams & Jiri Zapletal

## \$2,500+

Anonymous (2)  
Jenise Bauman  
Pam Boyles & Roger Johnson  
Gail & Chuck Bronson  
Russell Hartman & Sheri Thomas  
Kitsap Bank  
Paul & Anne Kundtz



Christine Larsen  
Kim Parker  
Beverly Parsons  
Port Gamble S'Klallam Tribe  
Port Madison Enterprises  
Art Schick & Barbara Reasons  
The Suquamish Tribe  
Taylor Shellfish Farms  
Bill & Sandra Walgren Family  
Charitable Trust

#### **\$1,000+**

Anonymous  
August Promise Fund  
Karen Badgley  
Keith Baldwin  
Andy Becker & Donna Fisher  
Beers-Neubert Foundation  
Phil & Karen Best  
Alan Black  
Mary Ann Booth  
Susan Digby  
Mary Anne & Ron Cleveland  
Contour Engineering, LLC  
Nancy Cox  
Daniels Family Fund  
Dick & Nancy D'Archangel  
John & Susan Dickson  
John & Cindy Dillon  
Barbara Floyd & Barbara Doat  
Teresa & Charles Dwyer  
Kevin & Lauren Eyer  
Steve & Betty Fabry  
Barry & Laana Fishman  
Barbara Floyd & Barbara Doat  
Robert Gelder  
Tony & Sara George  
Glein Family Foundation  
Kristi & Stephen Growdon  
Ben Haber  
Marcia Harris  
Caroline Hoag  
Debra & Chuck Holland  
Kitsap Credit Union  
Konecny Family Fund  
Karla Martin  
Mark Mauren & Belinda Moses  
Joyce Merkel  
Douglas & Rebecca Merson  
Charles & Carol Michel  
David Morris  
C. W. Mott  
Ellen & Alan Newberg  
Caitlin Newman  
Brian Pedersen  
Pete Philley & Monica Butler  
Rick Kunz & Laura Plath  
Steve & Kitty Politakis  
Hayden & Jenny Reeve

Jonathan Rose  
Stephanie & Richard Satter  
Tom & Laura Saul  
Sandy Schaut  
Andy Sharp  
Sallie Shawl  
The Scott E Silver Family  
Foundation  
Silverdale Rotary Club Foundation  
Kathleen Smayda  
TRIFAM Foundation  
Sound West Group  
Matthew Spurgin  
Sandra Staples-Bortner & Brad  
Bortner  
Robert & Ethel Story  
Kathleen & Larry Thomas  
Nate & Marguerite Thomas  
Ken & Peggy VanBuskirk  
John Wahlfors  
David & Terese Walters  
Tim & Connie Wettack  
Lynn Willmott

#### **\$500+**

Anonymous(4)  
Catherine Ahl  
Jonathan Amkraut  
Sandra & Stephen Anderson  
Jill Bamburg & Nani Baran  
Barbara Trafton & Bruce Beall  
Doug & Cheryl Berger  
Matthew Bogert  
Jeff Brody  
Barbara Brooking  
Holly Bukes & David Wemmer  
Martha Burke  
Sandra Burroughs  
Charles Carlson  
Celeste Cleveland  
Barbara Coffey  
Taylor & Anita Collings  
Theresa Corlett  
Philip Craven  
Kai Ichikawa & Brad Davis  
Paul & Linda Dorn  
Ecological Land Services Inc  
Lori Fagan  
Lynn Fioretti  
Bill Fulton  
Mary Gleysteen  
Dee Mirando-Gould  
Teal Guidici  
Darrelynn Hallowell  
Dick Horsley & Julia Taberman  
Kai Ichikawa & Brad Davis  
Beatrice Idris  
Beth & Dennis Kommer  
Aleta Lavandier

Noel & James Leary  
Tiffany Linbo  
Andrew & Joan Loechl  
Adrian Miller  
John Nelson  
Carole Oesterhaus  
Nicki Padgett  
Nancy Petersen  
Susan Quigley & Della McGinnis  
REI  
Colin Rhodes  
Louis Richard & Sally Adams  
The Ruselowski Family Charitable  
Fund  
Tara Sell  
Sandra Senter  
Mark Shaffer  
Susan & Bruce Sharer  
Richard Slettvet & Vickie Michels  
Kevin Smith  
Susan Southwick-Joy  
Laurel Stone  
Dick Horsley & Julia Taberman  
William Taylor  
Michele Torrey & Carl Gann  
Barbara Trafton & Bruce Beall  
Ron Vanbianchi  
Lynn Whipple  
Tom Wyckoff  
Lucy Zhou & Zheng Ge  
Lori Zygar

#### **\$250+**

Mark Greenfield  
David & Judi Arnold  
Joann Ater  
Konrad Liegel & Karen Atkins  
Anjali Banerjee  
Michael Beaulieu  
Peter Best & Family  
Dianna Blom  
Boeing Workplace Match  
Joel Bolin  
Robert Bryan  
Terry & Terry Courtright  
Lane Daniel  
Sara Nell & George Davis  
Dawn Dockter & David Onstad  
Martin Dreisbach  
Steve & Marion Ekberg  
Sheri Flynn  
Lucy Zhou & Zheng Ge  
Jill Gravunder  
Betha Gutsche  
Barbara & John Hager  
Julia Heiman  
Jennifer Hoffman  
Charlie & Teena Hyde  
Glenn K & June L Jarstad Family  
Advised Fund at Kitsap  
Community Foundation

John P and Kathryn G Evans  
Foundation  
Margaret Joyce  
Scott & Lyn Junge  
Kip Kalbrener  
Carrie & Bart Kale  
Elizabeth Kozleski  
Kate Kuhlman  
Kelvin Kuhn  
Land Title Company of Kitsap  
County  
Diane Landry  
Konrad Liegel & Karen Atkins  
Dawn Maddox  
Richard McNicholas  
Mary & Brian Meier  
Krista Mixon  
Mark & Karen Molinari  
Harriet Mooney  
Allan Munro  
Titia Quinton  
Elizabeth & Charles Robertson  
Robert Rosenblatt  
Alice Savage  
May Jane Saveskie  
Lynn Schorn  
Rebecca Sproat  
Lynn & Bob Sudduth  
Janet Tracy & Gary Smith  
Stephen Vittori  
Connie Waddington  
Carol & Larry Watson  
Dorothy Wilson  
Lucinda Wingard  
Lesley & Barry Wong

#### **\$100+**

Anonymous(6)  
Andrew Anderson  
Nicholas Anderson  
Julia Atwood  
Eric Baker  
Bruce & Tina Barner  
Peter & Ellen Barnett  
Douglas Batey  
Bob Becker  
Elizabeth Bennett  
Bart Berg and Sheri Worth  
Doug Maraist  
Anne Biglow  
BryAnn Bingham  
Bo Blakey & Kay Koehler  
Jeffrey Bouma  
Norman Branchflower  
Marcia Brixey  
Mark Bubenik  
Deborah Buck  
Sandra & Gene Bullock  
Marci Burkel  
Terrance Burns & Susan Collins  
Cristy Caldwell



## \$100+CONT.

Christine Callison  
Virginia Carlson  
Laura Carroll  
Bob Carson  
Central Valley Garden Club  
James & Jane Chapin  
Sheilah Clark  
Dana Coggon  
Linnea & Christopher Conant  
William Crews  
Caron Cromwell  
Nathan & Kim Daniel  
Mary Ellen de la Peña  
Robyn Denson  
Rosemary Dougall  
Curtis Erpelding  
Victoria & Walter Evans  
Larry & Mary Eyer  
Sandra Fischer  
Paul Fish  
Willa Fisher  
Diane Fitzpatrick  
Richard & Opal Forde  
JD & Jill Francis  
Tom & June Frey  
Jennifer Hoffman & Daniel Froehlich  
George & Rhoda Gage  
Frank Garratt  
Todd Garvin  
Susan Gates  
Darrell Gee  
Rick Gillatt  
Dave & Sue Gitch  
Katrina Godshalk  
Sandra Gold  
Larry Gorman  
Michelle Graves  
Steven Green  
Janice Grimm  
Carolyn & Jerry Grinstein  
Stephen Hadac  
Dorothy Haffey-Shoecraft  
Barbara Hagedorn

Ronald Hainzle  
Hanson Forest Enterprises LLC  
Jim & Carol Haskins  
Doug Hayman  
John Hedges  
Mark Elgot & Bernadette Henzi  
David & Mary Herridge  
James & Marlene Heytvelt  
Janet Higby  
Sarah How  
Lynn Howat  
Cheryl Hughes  
Brian Humm  
Kay Jensen  
Ross Jewell  
Kevin Johnson  
Ed Kalmbach  
Jennifer Keating  
Holly Kennell  
Sherrie & Ken Kilborn  
Kristi Kontak  
Detlev & Gale Kroll  
Martin Kux  
Chapple & Will Langemack  
John & Patricia Lantz  
Andrea Lanyi  
Amy Lawrence  
Diane Lawson  
Margarita Leas  
Sandra Lewis  
Jennifer Carrier  
Mary Lind  
Dorothea Lintz  
Kathryn MacDonald  
Jack MacDougall  
Rick Machin  
Mary Manning  
David Martens  
William & Judy Matchett  
Anne Mathews  
Cheth Rowe  
Michael Matz  
Dick & Beth McConaughy  
Corene McDaniel  
Greg McDaniel

Caitlin McIntyre  
Norman & Lisa McLoughlin  
Krystal Meiners  
Lisa Miller  
Marylyn Miller  
Robert Miller  
Marlene Mitchell  
Marion Mittet  
Karen Monise  
Lynne Morris  
Margaret & Ronald Morse  
Kara Moss  
Joshua & Pamela Narode  
Richard Nerf & Judy Friedberg-Nerf  
Network for Good  
Sharon Robert Nichols  
Christine & Terrence Nicksic  
Aaron & Michele Nix  
Garrett Nobbs  
Regina O'Neal  
Robin Hruska & Michael Orr  
The Ozimek Family  
Lena Parks  
Annmarie Paskovich  
Kathleen Peach-Cassidy  
Ben Pedersen  
Erik Pedersen  
Caroline Perisho  
Mercedes Peterson  
Joan Phillips  
Jody & Dan Piper  
Janice Pittman  
Linda Rambo  
Kathleen & George Ramsey  
Rebecca Reath  
Connie & Terry Reckord  
Erin Reetz  
Susan Reimer  
Victoria Rexford  
Robert Ricklefs  
Dorothy Ann Robbins  
Amy Roszak  
Wayne Roth & Kathleen Alcala  
Mark Runions  
Valerie Torrens & David Russo

Becky & Jim Ryan  
Sue Schleis  
Kirsten Schowalter  
Dave & Joanne Schuett-Hames  
Judith Schuler  
Russell Sciandra  
David & Susan Scoggin  
Ivan Seda  
Richard & Patti Shattuck  
Frank & Myvanwy Shirley  
Cherie Smith  
Eric Smith  
Sonja Sollie  
Brooke Steger  
Karrie & Jay Stemmler  
Amy Sutton  
Bill & Paula Swope  
Tom Tallman  
Debra & Paul Thompson  
Valerie Torrens & David Russo  
Steve Treanor  
Jeffrey Ulbright  
Vic & Bonnie Ulsh  
Sue Van Winkle  
Chrilo Von Gontard  
Tamara Voris  
Michael Waldman  
John Walkowiak  
Linda & Robert Welander  
Judith Whipple  
Carolyn Wiley  
BJ Wilhite  
Laurie & George Williams  
Bob Wiltermood  
David Winfrey  
Jeff Wirtz  
Alex Wisniewski & Sapna Sopori  
Carol Wolf  
Lora & Steve Wood  
Harriet Wright  
Dallas D Young  
Mary & Roger Zabinski



# Thank you for supporting local conservation!



# 2022 Finances at a Glance<sup>1</sup>

Every Acre, Every Member, Every Dollar Counts

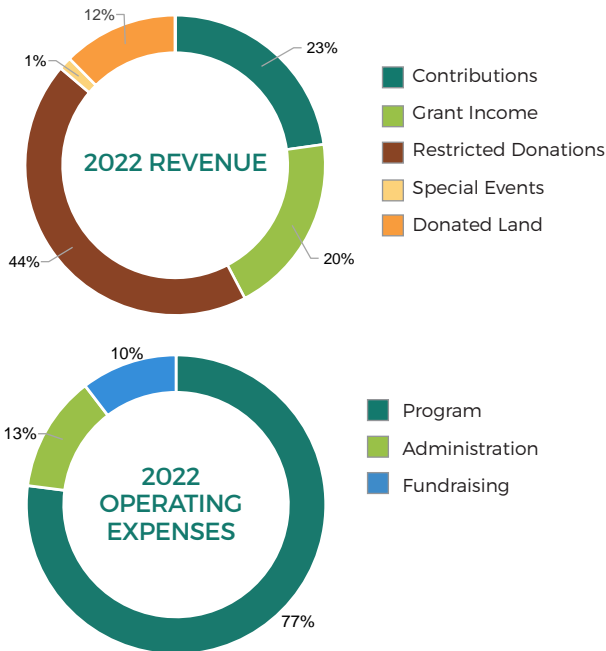

## REVENUE

Contributions.....	\$1,685,140
Restricted Donations.....	\$1,446,419
Grant Income.....	\$3,245,683
Special Events.....	\$103,372
Investment & Interest.....	\$-374,177
Donated Land.....	\$919,000
Other Income.....	\$390
<b>TOTAL.....</b>	<b>\$7,025,827</b>

## OPERATING EXPENSES

Program.....	\$867,953
Administration.....	\$141,724
Fundraising.....	\$117,084
<b>TOTAL.....</b>	<b>\$1,126,761</b>

## ASSETS

Cash & Investments....	\$4,776,096
Property .....	\$19,609,797
<b>TOTAL .....</b>	<b>\$24,385,893</b>

**CHANGE IN  
NET ASSETS .....** **\$4,770,066**

**NET ASSETS AT  
BEGINNING OF YEAR ...** **\$20,302,361**

**NET ASSETS AT  
END OF YEAR .....** **\$24,385,893**

<sup>1</sup> These abbreviated financial statements are derived from fully annotated financial statements audited by Aiken & Sanders, Inc., for 2022.

## Conservation Celebration Lead Sponsors



LYNN & BRUCE GIBSON  
FAMILY FOUNDATION



RAYDIENT PLACES + PROPERTIES



Become a member today with the enclosed remit envelope, or consider other ways to support GPC:

## Legacy Society: Wills & Trusts

Leave a bequest to Great Peninsula Conservancy that speaks to your love of nature! Learn more about the Legacy Challenge to activate a \$1000 match on our website.

## IRA Charitable Donation

At age 72 you will be required to make minimum distributions from your IRA each year. Charitable IRA rollovers to GPC are exempt from income tax.

## Stock Transfer

Protect the lands you love and avoid paying capital gains when you transfer stock to GPC. Please call our broker for details: Bruce Bennett (360) 613-1974.

## Save Your Land

A gift of land is one of the most significant contributions you can make to GPC.

Learn more at [greatpeninsula.org](http://greatpeninsula.org)  
or call 360-373-3500





423 Pacific Ave., Suite 300  
Bremerton, WA 98337  
(360) 373-3500



NON PROFIT ORG  
U.S. POSTAGE PAID  
Permit No 111  
Silverdale WA

RETURN SERVICE REQUESTED



### Join a GPC Walk & Talk!!!

Free, monthly  
excursions to see  
GPC properties and  
learn from local  
experts. All are  
welcome to attend!

Scan to learn more!

