

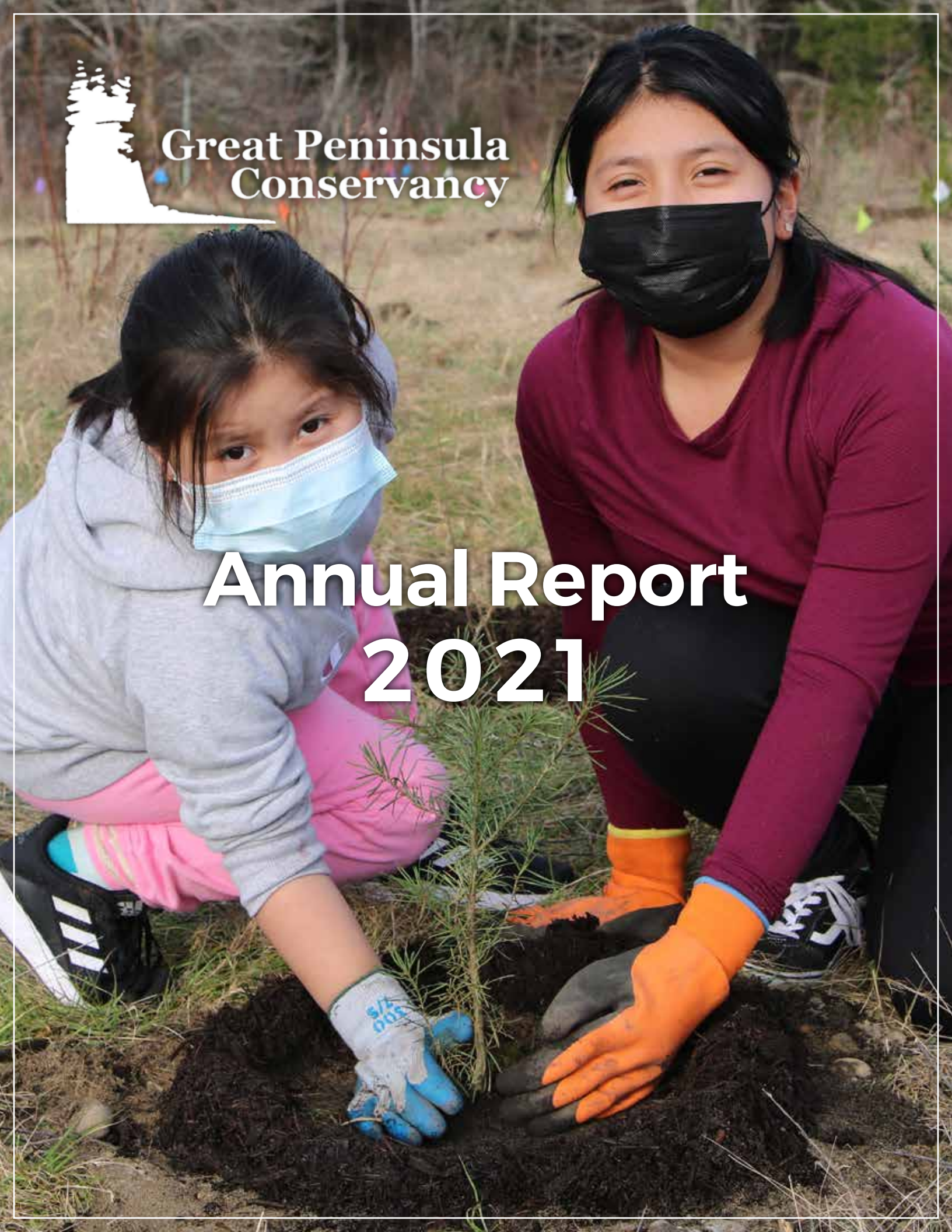

Great Peninsula
Conservancy

Annual Report 2021



Note from our Executive Director



Nate holds the "ribbon" for the official opening of the 100-acre Hansville Greenway expansion, a success driven by a community partnership. (From left: Nate Daniel, Darcy Herrett, BryAnn Bingham, Michael Szerlog)

Here in west Puget Sound, much of our identity is linked with the natural beauty and thriving wildlife found around us. Unfortunately, each year that sense of wonder and connection with the land grows increasingly tenuous. That is why, as your regional land trust, GPC is working harder than ever to protect as much ecologically valuable land as possible.

Once these tidelands, salmon streams, upland forests, and farms are conserved, we then have a responsibility to manage those lands. To us, this isn't just an obligation, it's an opportunity to reconnect people with nature. We are dedicated to engaging hundreds of diverse community members in the stewardship and restoration of preserve lands. Caring for these special places, not only improves habitat, it also heals our human community.

Each GPC member is an essential part of the team that makes this work possible. Each of you help ensure the natural character of our region remains strong for generations to come. Thank you.

Nathan Daniel
Executive Director



Conserve



Steward



Engage



greatpeninsula.org/our-work/where-we-work/

Saving the Places You Love

Great Peninsula Conservancy is a nonprofit land trust dedicated to protecting the natural habitats, rural landscapes, and open spaces of the Great Peninsula region of West Puget Sound, Washington.

We **conserve** vibrant forests, streams, shorelines, and community greenspaces. We commit to **caring for the lands** we protect to ensure wildlife and people enjoy the many benefits of nature well into the future. And we **enrich lives** by offering opportunities for people to experience nature close up.

Cover: The Rafael sisters plant a tree at GPC's Beard's Cove, a community greenspace that they have grown up visiting. Photo by Hannah McDonough.

Meet the Team

Board of Directors



Nathan Daniel
Executive Director



Micaela Petrini
Stewardship Associate



Ali Querin
Conservation Associate

Russell Hartman
President, Bremerton

Mark Mauren
Vice President, Puyallup

Patricia Weagant
Secretary, Poulsbo

Paul Kundtz
Treasurer, Bainbridge Island

David Morris
Member at Large, Gig Harbor

Keith Baldwin
Port Orchard

Michael Hall
Poulsbo

Dana Coggon
Tacoma

Phil Rockefeller
Bainbridge Island

David De Bruyn
Bainbridge Island

Nate Thomas
Poulsbo

Mark Greenfield
Silverdale

David Walters
Poulsbo



Erik Steffens
Conservation Director



Julie Steigerwaldt
Conservation Project Manager



Katherine Tacke
Development & Communications Manager



Dylan Tenney
Finance & Operations Manager



Claire Voris
Community Engagement Manager



Adrian Wolf
Stewardship Manager



Ben Wymer
Stewardship Associate



Peter Alexander
Development Coordinator



Thea Hanner
Development Coordinator



Sierra Kross
Education Coordinator



Hannah McDonough
Volunteer & Outreach Coordinator



Jaime Webb
Education Coordinator

2,669
acres monitored

\$123,400
awarded in grants

419
volunteer hours

1,500 hours
student engagement



675
students served

Stewardship + Restoration

Thank you grantors, volunteers, and community partners!



5,000
native trees
and shrubs

planted on
7.3
acres

by
317
volunteers

contributing
708
hours

Studying
**Assisted
Migration**

and building
**Climate
Resilience**

AND...

Hahobas Restoration
Removed creosote pilings, structures, and
invasive species; native species planting.

Lay Wildrose Planting
Erosion control and habitat restoration.

**NRCS Conservation
Stewardship Program**
Created new habitat across the

**Filucy Bay Access and Forest
Management Plan**

led by James Vincent, **Youthbuild Kitsap** is a program that offers an alternative to high school for students who want to get experience with trade skills. Together, James and Youthbuild Kitsap **volunteered over 87 hours across 8 events!** One graduate of Youthbuild has even been inspired by their volunteering experience to pursue a career in conservation. They made a huge difference for GPC's Habitat Pile Project, Klingel Stewardship Series, and for Land Labs. Thank you, Youthbuild!

- 2021 projects made possible by:
- KGI Council's Lu Winsor Memorial Environmental Grant
 - Mason Conservation District
 - NRCS Conservation Stewardship Program
 - Nisqually Tribe Charitable Giving
 - One Tree Planted
 - Olympic College
 - Puget Soundkeeper
 - RCO Salmon Recovery Funding Board
 - The Rose Family Foundation
 - Western Washington University
 - Washington Native Plant Society
 - Support from GPC members and funders

- Grants awarded for future projects:
- Gig Harbor Rotary Club Foundation
 - Key and Gig Harbor Islands Watershed Council's Lu Winsor Memorial Environmental Grant

Connecting Bremerton students with GPC preserves



Land Labs Launches Lessons

The first Land Labs events were held this year, and students explored GPC preserves all across the peninsula.

Children everywhere deserve to have a chance to experience the world-renowned natural beauty of our region. Land Labs creates opportunities for students in our working region to connect with nature at a young age.

These hands-on, standards-meeting science lessons are specially designed to help students create a relationship with the natural world. Improving access to the outdoors for underserved students helps them to learn the value of conservation and stewardship. Passing on these values is a critical part of GPC's community-oriented mission.

Land Labs is growing rapidly. 2021 was the first year of official programming. Students visited **Curley Creek Tyner Preserve**, where they learned about the balanced systems which make an ecosystem healthy and which make this 28-acre preserve such an important place to protect. Every fall, chum salmon return to this creek!

At the fascinating saltmarsh ecosystem protected in the **Klingel-Bryan-Beard Wildlife Refuge**, students explored the unique ecosystems of the intertidal zones. They assessed the 95-acre preserve to see if it



Students have a unique opportunity to connect with GPC's protected lands. Photo by Claire Voris.

could support restoration of native Olympia oysters, which have been generally extirpated from Puget Sound.

Among the trees of **Grovers Creek Preserve**, students learned about forestry and biodiversity. On this 279-acre preserve, students were able to make observations of forest conditions – from a recent clearcut, to regrown stands of alder trees, to a mature forest deep within the preserve.

Protecting our lands forever means educating young people on the value of conservation and stewardship. Land Lab experiences equip our future leaders and decision makers

with a deep understanding of science that will allow them to rise to the challenges of the future.

- 2021 programs made possible by:
- AmeriCorps VISTA
 - The Russell Family Foundation
 - Puget Sound Restoration Fund
 - The Land Trust Alliance
 - Support from GPC members

- Grants awarded for future programs:
- AmeriCorps VISTA
 - The Russell Family Foundation
 - Keta Legacy Foundation
 - The Land Trust Alliance
 - The Women's Giving Circle of the Kitsap Peninsula

\$127,124
2021 grant funding

\$208,674
for future projects

2021 Conservation Highlights

The Hansville Greenway Expansion



Community-driven conservation campaign.

\$2,150,000 donated by community members.¹

Volunteer restoration starting immediately.

100 acres protected

¹ See acknowledgements online at greatpeninsula.org/property/hansville-greenway-west-campaign/



13 acres protected

connecting and protecting:
197 acres of vital wilderness,
350 feet of Rocky Creek, and
200 feet of East Fork Rocky Creek.

Rocky Creek Connection



48 acres protected

including:
1,985 feet of shoreline habitat.

Filucy Bay Expansion

The Conservation Plan



Conservation is about planning for the long term. The lands GPC preserves will be protected forever, but with development pressure increasing and only limited funding available, GPC must prioritize lands with the highest conservation value.

In 2021, GPC released our new five-year conservation plan. The three initiatives in this plan will guide GPC as we work to preserve the natural landscapes of our working region.

Conservation Initiative I is to protect habitat. There are more than 578 miles of *shorelines, deltas, and estuaries* on this peninsula, which support wildlife diversity and connectivity. *Streams and freshwater wetlands* must be protected for the sake of salmon, orca, and other wildlife. Protecting large tracts of our region's *forests* will support connectivity, sequester carbon, and

improve watershed function.

Conservation Initiative II is to protect the *farms, ranches, and working forests* of our peninsula. These open spaces are an important part of our heritage, and contribute to our land's scenic character. Conservation easements will support landowners in passing their working lands to the next generation.

Conservation Initiative III is to protect *community greenspaces and trails*. These open spaces are an important part of our heritage, and contribute to the land's scenic character. Open spaces are critical to community

and individual well-being, and GPC will work to expand access to greenspaces for underserved and urban communities.

Through conservation, GPC is committed to enhancing our region's *climate resilience*. In 2021, thanks to funding from the Land Trust Alliance and with help from CORE GIS, we completed a spatial analysis of our working region. The map below is the result: another tool to ensure that the most resilient and ecologically valuable lands are protected into the future.

Climate Resilience on the Great Peninsula

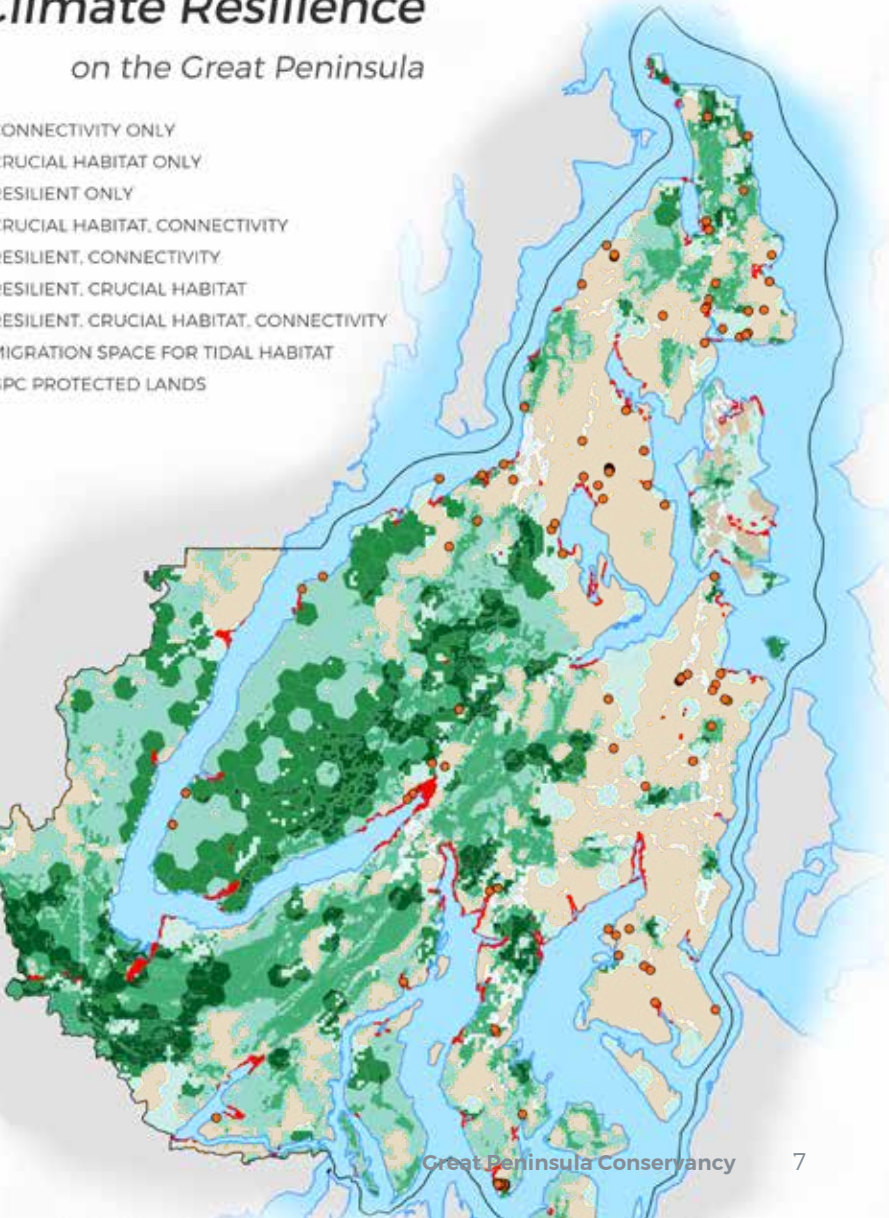

\$1,213,269
2021 grant funding

\$1,018,000
awarded for future projects

2021 projects made possible by:

- Pierce County Conservation Futures
- Kitsap County Conservation Futures
- Recreation and Conservation Office's Salmon Recovery and Funding Board
- Recreation and Conservation Office's Estuary and Salmon Restoration Program
- The Land Trust Alliance Technical Assistance Grant
- Contributions from GPC supporters

2021 Contributors

Thanks to the generous individuals, foundations, and businesses who supported Great Peninsula Conservancy in 2021.¹

PUBLIC AGENCIES FUNDING LAND ACQUISITION

Pierce County Conservation Futures
WA Recreation and Conservation
Office

\$200,000+

Anonymous
Carl Haefling
Max & Janet Laudeman

\$50,000+

Anonymous

\$20,000+

Anonymous
Akridge-Peterson Foundation
Bob & Debora Dalton
Virginia Davison
Kit Ellis
Michael & Becky Hall
Keta Legacy Foundation
Rose Foundation for Communities
and the Environment
Dion & Greg Rurik
Jeannette Theriault & Gary
Stiegelmeyer

\$10,000+

Anonymous
David & Katherine De Bruyn
Janine Dolezel
Rick & Kirsten Friedman
Stephen & Patti Marek
Sarah Parrington
Don Paulson & Kathy Mahan
Williams
Robert & Sara Poore
James Rodman
Dave Straus

\$5,000+

Anonymous (3)
Glynis Burns
James DePew & Suzanne Tunney
Carolyn & Jerry Grinstein
Russell Hartman & Sheri Thomas
Trish Kamps
Lynn & Bruce Gibson Foundation
Elizabeth Martin
Estate of Verna Lovina Miller
Carla Nagle
Gayle Peach
Port Madison Enterprises
Puget Sound Restoration Fund

Rayonier Operating Company LLC
Kevin & Emily Schoenfelder
Kathy Schubert
Daniel & Tracy Vaughn
Bill & Sandra Walgren
Patricia & Steve Weagant
Don & Judy Willott

\$2,500+

Beers-Neubert Foundation
Pam Boyles & Roger Johnson
Gail & Charles Bronson
Rowan Gould & Dee Mirando-Gould
Green Diamond Resource Company
Lu Winsor Memorial Environmental
Grant Program at the Greater Gig
Harbor Foundation
Kitsap Bank
Edith Kroha
Paul & Anne Kundtz
Christine Larsen & Glen Cooper
Thomas Leurquin
Puget Sound Energy

\$1,000+

Jon Almquist
Ed & Bobbi Baumuelier
Phil & Karen Best
Alan Black
Blue Sky Printing
Mary Ann Booth
Barbara Brooking
Judge Robert Bryan
Mark & Peggy Bubenik
Dennis Cline
Taylor & Anita Collings
Gene & Linda Daniels
Dick & Nancy D'Archangel
Kai Ichikawa & Brad Davis
John & Susan Dickson
John & Cyndy Dillon
Judy & Wade Elliott
Steve & Betty Fabry
Nan Feagin
Tony & Stephanie George
Glein Family Foundation
Gary & Mary Helm
Caroline & Robert Hoag
Johnson & Johnson Matching Gifts
Sara & Byron Kane
Sherrie & Ken Kilborn
Konecny Family Fund
John & Patricia Lantz
Brian & Suchada MacDonald

LEGACY SOCIETY

Anonymous (3)
Linda Benedict
Elisabeth Bondy
Mary Ann & Wayne Booth, Jr.
Barbara Gray Boyd
Pam Boyles & Roger Johnson
Gail Bronson
Charles Burrow & Linda Cazin
Virginia Cowling
Gary & Marilyn Cunningham
Nathan & Kim Daniel
David & Katherine De Bruyn
John & Sarah Dickson
Janine Dolezel
Margaret 'Kit' Ellis
Stephen Harris & Susanne
Waits-Harris
Hitoshi & Alice Kawahara
Jim & Mary Kenney
Kate Kuhlman & Jim Halstead
Bill & Bee Mahan
Steve & Patti Marek
Joan Martin
Verna Miller
Nancy Nelson
Ron & Bernadette Olson
Gayle Peach
Donna Cooper Pepos
Gerald E Petersen
Stephen & Kathleen Reed
Liami Rollins
Joyce Russell
Antonia Seales
Ron & Nancy Sefton
Grace Seman
Sallie Shawl
Sandra Staples-Bortner & Brad
Bortner
Frank Stutesman
Gordon Walgren
Betty Willcomb
Karen Wylde

CONSERVATION LAND DONORS

Anonymous
Margret Bailey, Lucinda Eshleman
& Jennifer Schoenfeld
Oda Leota Beard
Keith & Michelle Beebe
Linda & Abner Bergman
Elroy & Margaret Bohlin
Vella Boyles
Gail Bronson

Judge Robert & Cathy Bryan
Clear Creek LLC
Amory & Betty Cook Family
David Cook
Franklin & Patricia Cooper
Virginia Cowling
Irene & Tom Davis
Phyllis Ellis
Robert Eriks & Gregory Wilde
Samuel & Ruth Green
Thomas & Grace Griebel
Elsinor Groth
Group Health Coop of Puget
Sound
George & Elaine Hall
Doug & John Helton
Holly Hughes
Brian, Donna & Dean Johnsen
Capt. Donald & Dorothy Johnson
Ken, Joel, & Karl Kawahara
Elizabeth Klingel
Richard Knutsen
The Knutson Family
Sid & Jeanne Knutson
Land Title Company of Kitsap
County
Robert Larson
Elizabeth Lay
Robert & Nancy Lind
William & Judy Matchett
Chuck & Dorris McGuire
Dick & Meryl Meyer
Mickelberry Owners' Association
Joseph & Margaret Miller
Rollin & Mary Morford
Kirk & Lynn Mortensen
Ron & Bernadette Olson
Margaret Padelford
Kim Parker
Gary & Celia Parrott
The Pinsch Family
The Poll Family
Stephen & Kathleen Reed
James Richards & Lisa
Gordanier
Liami Rollins
Jack & Ron Seman
Robert & Elizabeth Smalser
Mary Stech & Peg West
Suquamish Tribe
Marge & Chuck Thorne
Steven Tyner
Chester Whitman
Betty Willcomb
Bob Wiltermood & Ann Nash
Reisch

Joyce Merkel
Douglas & Rebecca Merson
Helen Owens
Nicki Padgett
Duane & Betty Pasco
Pete Phillely & Monica Butler
Rick Kunz & Laura Plath
Steve & Kathleen Politakis
Dana Post
Jenny & Hayden Reeve
Rotary Club of Gig Harbor
Richard & Stephanie Satter
Tom & Laura Saul
Art Schick & Barbara Reasons
Bonnie Seevers
George Sharp
Sallie Shawl
The Scott E. Silver Family
Foundation
Choi Sooter Family Foundation at
Kitsap Community Foundation
Matthew Spurgin
Hildegard Stone
Robert & Ethel Story
Suquamish Clearwater Casino
Resort
Gustav & Sandra Swanson
Kathleen & Larry Thomas
TRIFAM Foundation
Steven Tyner
Ron & Peggy Vanbianchi
Ken & Peggy VanBuskirk
David Walters
Laurie & George Williams
Karen Wylde
The Young Family Endowment
Fund at the Greater Tacoma
Community Foundation
Jay Zischke

\$500+

Catherine Ahl
Sandra & Stephen Anderson
Jill Bamburg & Nani Baran
Trafton Beall Family Fund
Doug & Cheryl Berger
David Wemmer & Holly Bukes
Martha Burke
Sandra Burroughs
Frank Carsey & Susan Digby
The Clarius Group
Mary Anne & Ron Cleveland
Judy Conlow & Robert Spader
Betsy & Kenneth Cooper
Theresa Corlett
Leonard Costello & Patricia
McKenzie
Nancy Cox
Philip & Karen Craven
Barb Floyd & Barbara Doat
Aimee Keller and Tom Doty

Teresa & Charles Dwyer
Ecological Land Services Inc
Lynn Fioretti
Barry & Laana Fishman
Barb Floyd & Barbara Doat
Shep Griswold
Kristine & Stephen Growdon
Teal Guidici
Marcia & Jeff Harris
Chuck & Debra Holland
Dick Horsley & Julia Taberman
Elizabeth & John Kozleski
Chapple & Will Langemack
Aleta & Nicholas Lavandier
Tiffany & Tor Linbo
The Kyle & Susan Lukins Family
Fund
Deborah Mackinnon
Sara Manifold & Tom Schroeder
Paula Martin
Mark Mauren & Belinda Moses
C. W. Mott Family Fund
John H Nelson
Caitlin Newman
Susan Carrier & Dennis Quiring
Erin Reetz
Hayden Reeve
Louis Richard & Sally Adams
Nicklis Richardson
Jonathan & Elizabeth Roberts
Phil & Anita Rockefeller
Ron & Nancy Sefton
Gregory & Tara Sell
Mark Shaffer
Bruce & Sue Sharer
Kirsten & John Sharp
Ken and Tanya Shawcroft
Richard Slettvet & Vickie Michels
Kristin & Eric Smith
Sandra Staples-Bortner & Brad
Bortner
Laurel Stone
Dick Horsley & Julia Taberman
Taylor Shellfish Farms
Devon Tenney
Nate & Marguerite Thomas
Trafton Beall Family Fund
Sara Wastvedt & Joe McGeragle
Carolyn & David Wiley
Tom L Wyckoff

\$250+

Anonymous (2)
Andy Becker & Donna Fisher
Peter Best & Joy Namtvedt Best
Cristy Caldwell
Charles Carlson
James & Jane Chapin
Lane Daniel
George & Sara Nell Davis

Martin Dreisbach
G. Elizabeth & Don Drury
Endowment Fund at Kitsap
Community Foundation
Steve & Marion Ekberg
John P and Kathryn G Evans
Foundation
Lauren & Kevin Eyer
Dave & Sue Gitch
Mark Greenfield
Betha Gutsche
Barbara & John Hager
Andrew Hamilton
James & Carol Haskins
Doug Helton
Angela Henderson
Mark Elgot & Bernadette Henzi
Rebecca Sproat & Kurt Hermanns
Janet Higby
James & Adrienne Huffine
Charlie Hyde
Gene Jarstad
Carrie & Bart Kale
Ed Kalmbach
Victor Keranen
Roger & Carolyn Knutson
Dawna & Monte Kramer
Elsa Krier
Kate Kuhlman & Jim Halstead
Patrick Lathrop
Michael Matz
Melinda McBride
David McBride
Richard McNicholas
William Merz
Robert Miller & Anne McElearnay
Kristi Millsap
Krista Mixon
Karen & Mark Molinari
Harriet Mooney
Allan Munro
Bernadette & Ron Olson
Tom Ostrom & Katie Geraghty
Linda Rambo
Dorothy Ann Robbins
Melinda McBride & Alex Sargeant
May Jane Saveskie & Bob
Hungerford
Gregory Schorr & Erin Falcone
Jacqueline Seda
Richard & Patti Shattuck
Stafford & Barbara Smith
Jane Stair-Reed
Lynn & Bob Sudduth
Debra & Paul Thompson
Michele Torrey & Carl Gann
Janet Tracy & Gary Smith
Vic & Bonnie Ulsh
Visit Kitsap Peninsula
Stephen & Rebekah Vittori
Carol & Larry Watson
Lynn Whipple

\$100+

Anonymous (9)
Mary Abo
Lynn & Bill Agnew
Jim & Kay Aho
Katherine & William Albert
Nick Anderson
Brian & Lynn Anderson
Connie & Dennis Anderson
Tom & Ann Antos
Tom Backer
Wendell Bailey
Keith & Margaret Baldwin
Ballast Books
Bruce & Tina Barner
Peter & Ellen Barnett
Mary Ellen de la Peña & Nancy
Beck
Bob & Jan Becker
Elizabeth Bennett
Julie Bennett
Linda Berry-Maraist & Doug
Maraist
Jill & Joel Bolin
Amy Bone
Lydia Bower
Fredrick & Nancy Branchflower
Deborah Buck
Sandra & Gene Bullock
Laura Carroll
Central Valley Garden Club
Kimberly Cizek Allen
Dana Coggon
Christopher & Linnea Conant
Cheryl Daniel
Nathan & Kim Daniel
Susan Daniel
Ginny Davie
John Davis
Robert & Anne DeLaney
Kristel Dillon & David Vliet
Cagdas Dirik
James Docter
Rosemary Dougall
William & Ruth Drollinger
Margaret Duncan & Bill Baird
Gregg Evans
Walter & Victoria Evans
Mary & Larry Eyer
Audrey & John Eyler
Jon Fayth
Willa Fisher
Diane Fitzpatrick
Brenda Fong
Tom & June Frey
Judy Friedberg-Nerf & Richard
Nerf
Friends of Miller Bay
George & Rhoda Gage
Janice Grimm

\$100+ CONTINUED

Todd Garvin & Dianne Levisohn
Darrell Gee
Rob Gelder & Bryan Johnson
Mary Gleysteen
Jill Gravunder
Gwen & Larry Guidici
Barbara Hagedorn
Shelley Hagle
Ronald Hainzle
John Hedges
Gayle Helseth-Kenison
David & Mary Herridge
James Heytvelt
Lynn Howat
Charles Huddleston
Cheryl Hughes
Claudia Hunt
Kay Jensen
Sue Kathan
Dan & Colleen Kearin
John Keith
Holly Kennell
Susan & Dale Knell
Mary & James Kolb
Detlev & Gale Kroll
Martin Kux
Ellen Schiff & Casper Lane
Amy Lawrence
Stephanie Layson
Noel & James Leary
Jeanette Leino

Robert Lind
Ralph & Dorothea Lintz
Skye & Travis Loyd
Bruce & Margo Macdonald
John MacDougall
Rick Machin
Dawn Maddox
James & Linda Manlove
Mary Manning
David Martens
Judith Matchett
Margaret & Charles Mathisson
Andrea Matulich-Rowe
Teri McDaniel
Steve & Corene McDaniel
Caitlin McIntyre
Jennifer McIver
Norman & Lisa McLoughlin
Larry McMillian
Bob McNamara
Darrell & Janet Medcalf
Mary Meier
Krystal Meiners
Mark & Karen Molinari
Lynne Morris
Kara Moss
Dan & Robin Muir
Joshua Narode
Alan & Ellen Newberg
Christine & Terrence Nicksic
Susan O'Leary
Olympic Recreation Center

Robin Hruska & Michael Orr
Melissa Ottenbacher
The Ozimek Family
Ben & Charlotte Pedersen
Joe Lubischer & Nancy Petersen
Mercedes Peterson
Joan Phillips & Ric Jones
Jody & Dan Piper
Janice Pittman
Roger & Lynne E Prince
Rebecca Reath
Connie & Terry Reckord
Julie Riely-Gibbons & Anthony Gibbons
Robert Ricklefs
Nina Rose
Kathleen Alcala & Wayne Roth
The Roxy Theatre
Stephanie Ruddell
Mark Runions & Reni Moriarty
Delyna Russell
Becky & Jim Ryan
William D Salge
Beth Sanders
Alice Savage
Paul & Kristy Scaletta
Lynn & Mark Schorn
Dave & Joanne Schuett-Hames
Judith Schuler
Russell Sciandra
David & Susan Scoggin
Karen Leader Scott
Sandra Senter

Frank & Myvanwy Shirley
Randy & Debbie Smythe
Donna & Brent Souter
Gloria & Bruce Steel
Sharon Stein
Karrie & Jay Stemmler
Leesa Stevens
Evan Stoll
Jayme & Mike Stuntz
Steve & Gayle Treanor
Larry Tuke & Brooke Healy
Jeffrey Ulbright
Uptown Cyclery
Valley Nursery
Deborah & Ted Vaughn
Fred & Barb Voos
Jim & Tamara Voris
Michael Waldman
John Walkowiak
Amanda Wanner
Dave & Sue Ward
Pam & Frank Warner
Brian Watson
Elizabeth Roberts & Brian Watson
Robert & Linda Welander
Herb & Joyce Werner
BJ Wilhite
Bob & Esther Wiltermood
Joel & Lucinda Wingard
Andrea & Ray Wolber
Michael & Jackie Wolf
Anne Wood & Terrence Mace

2021 Finances at a Glance¹

Every Acre, Every Member, Every Dollar Counts

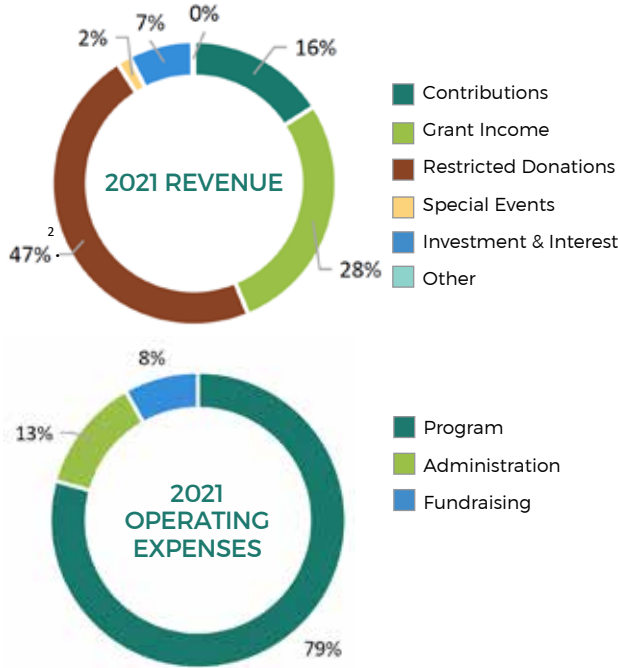

REVENUE

Contributions.....	\$784,636
Restricted Donations ²	\$2,325,132
Grant Income.....	\$1,370,410
Special Events.....	\$76,136
Investment & Interest.....	\$359,378
Other Income.....	\$9,492

TOTAL REVENUE..... \$4,925,184

OPERATING EXPENSES

Program.....	\$765,085
Administration.....	\$121,499
Fundraising.....	\$78,467

TOTAL OPERATING.....\$965,051

ASSETS

Cash & Investments....	\$5,370,973
Property	\$14,931,388

TOTAL ASSETS..... \$20,302,361

CHANGE IN NET ASSETS \$3,889,421

NET ASSETS AT BEGINNING OF YEAR \$16,412,940

NET ASSETS AT END OF YEAR \$20,302,361

¹ These abbreviated financial statements are derived from fully annotated financial statements audited by Aiken & Sanders, Inc., PS in whose opinion they “present fairly,” in all material respects, the financial position of Great Peninsula Conservancy for the year ended December 31, 2021.

² Contributions for land acquisition and stewardship, including the Hansville Greenway West Campaign.



Thank you for your support!

Thank you, 2021 Lead Sponsors!



Become a member today with the enclosed remit envelope, or consider other ways to support GPC:

Legacy Society: Wills & Trusts

Leave a bequest to Great Peninsula Conservancy that speaks to your love of nature!

IRA Charitable Donation

At age 72 you will be required to make minimum distributions from your IRA each year. Charitable IRA rollovers to GPC are exempt from income tax.

Stock Transfer

Protect the lands you love and avoid paying capital gains when you transfer stock to GPC. Please call our broker for details: Bruce Bennett (360) 613-1974.

Save Your Land

A gift of land is one of the most significant contributions you can make to GPC.

Learn more at [greatpeninsula.org](https://www.greatpeninsula.org)



423 Pacific Ave., Suite 300
Bremerton, WA 98337
(360) 373-3500



NON PROFIT ORG
U.S. POSTAGE PAID
Permit No 111
Silverdale WA

RETURN SERVICE REQUESTED



PAGE 4

Land Labs:
connecting
students to
GPC preserves
with hands-on
science lessons!